

M.A.M. SCHOOL OF ENGINEERING

MANDATORY DISCLOSURE

I. Name of the Institution

M.A.M. School of Engineering,

Trichy – Chennai Trunk Road

Siruganur, Trichy – 621105.

Phone No. 7708000972

Fax No. 0431 2650550

E-mail: principal@mamse.in/mamschoolengg@yahoo.co.in

II. Name & Address of the Principal

Dr.P.Ranjithkumar, M.E.Ph.D

M.A.M. School of Engineering,

Trichy – Chennai Trunk Road

Siruganur , Trichy – 621105

Ph.No. 7708000971

E.Mail : principal@mamse.in

III. Name of the Affiliation University

Anna University,

Chennai – 600 025

IV. GOVERNANCE

Members of the Board and their background

Trust Name: Maluk Educational Health and Charitable Trust

Type of Organisation: Trust

Address: 49, Raja Colony, Collector office road, Trichy- 620001.

1) Members of Trust

Sl.No	Name	Position
1.	Mr.M.Abdul Majedu	Chairman
2.	Mr.M.A.Mohamed Nizam	Secretary
3.	Mrs.M.A.Saburnisa	Trustee
4.	Dr.M.A.Maluk Mohamed	Joint Secretary
5.	Mrs.M.A. Fathima	Trustee
6.	Mr.M.A.Peer Mohamed	Trustee
7.	Dr.M.A.Mohamed Niaz	Trustee

1. Governing Council Composition

S.No	Name	Category	Position
1	Al Haj.Er.M.A.Peer Mohamed	Trustee/MAMSE,	Chairman
2	Prof.Dr.R.Jagannathan, Former Vice Chancellor,Middle East University, UAE	Educationist	Vice Chairman
3	Dr.P.Ranjith Kumar	Principal/MAMSE	Member Secretary
4	Dr.Paneer Selvam	Dean Students Affairs/MAMSE	Member
5	Mr.V. Kamaraja, Former DGP, Haryana.	Committee member	Member
6	Shri.T.A. Punithan	Advocate, Trichy.	Member
7	Dr.T.Senthil Kumar	Dean, AUT-BIT Campus.	Member
8	Dr.V.Anandha Krishnan	Asso.Proff., NITCampus, Trichy	Member
9	Dr.K.K.Balachandar	Inspector / Siruganur	Member
10	Dr.S. Madhu	Former Scientist, CECRI Karaikudi.	Member
11	Shri. Ranjith Rangan Proprietor, Fourth Ventures.	Industrialist	Member
12	Dr.K.Chandrasekar/HOD AERO,MAMSE	Associate Professor/AERO,MAMSE	Member
13	Mr.V.Ramachandran General ManagerKothari Sugars,Trichy	Industrialist	Member
14	Mr.S.Gopalakrishnan Technical Manager,Hi Tech ARAI, Trichy	Industrialist	Member
15	Mr.N.Kanagasabapathy Managing Director,RK Metals, Trichy.	Industrialist	Member
16	Mr.K.Shankar Architect,Trichy	Architect	Member
17	Mr.N.Venkatnarayanan Auditor, Trichy	Auditor	Member

18	Mr.G.Muralidharan Managing Director G.K Industrial Park	Industrialist	Member
19	Mr.S.Ananthakrishnan, Managing Director Ceeeyes Metal Reclamation Pvt Ltd	Industrialist	Member
20	Director, Tamilnadu State Government	Ex-officio	Member
21	Director, Directorate of Technical Education	Ex-officio	Member
22	Director, AICTE SRO	Ex-officio	Member

ORGANISATION CHART & PROCESS

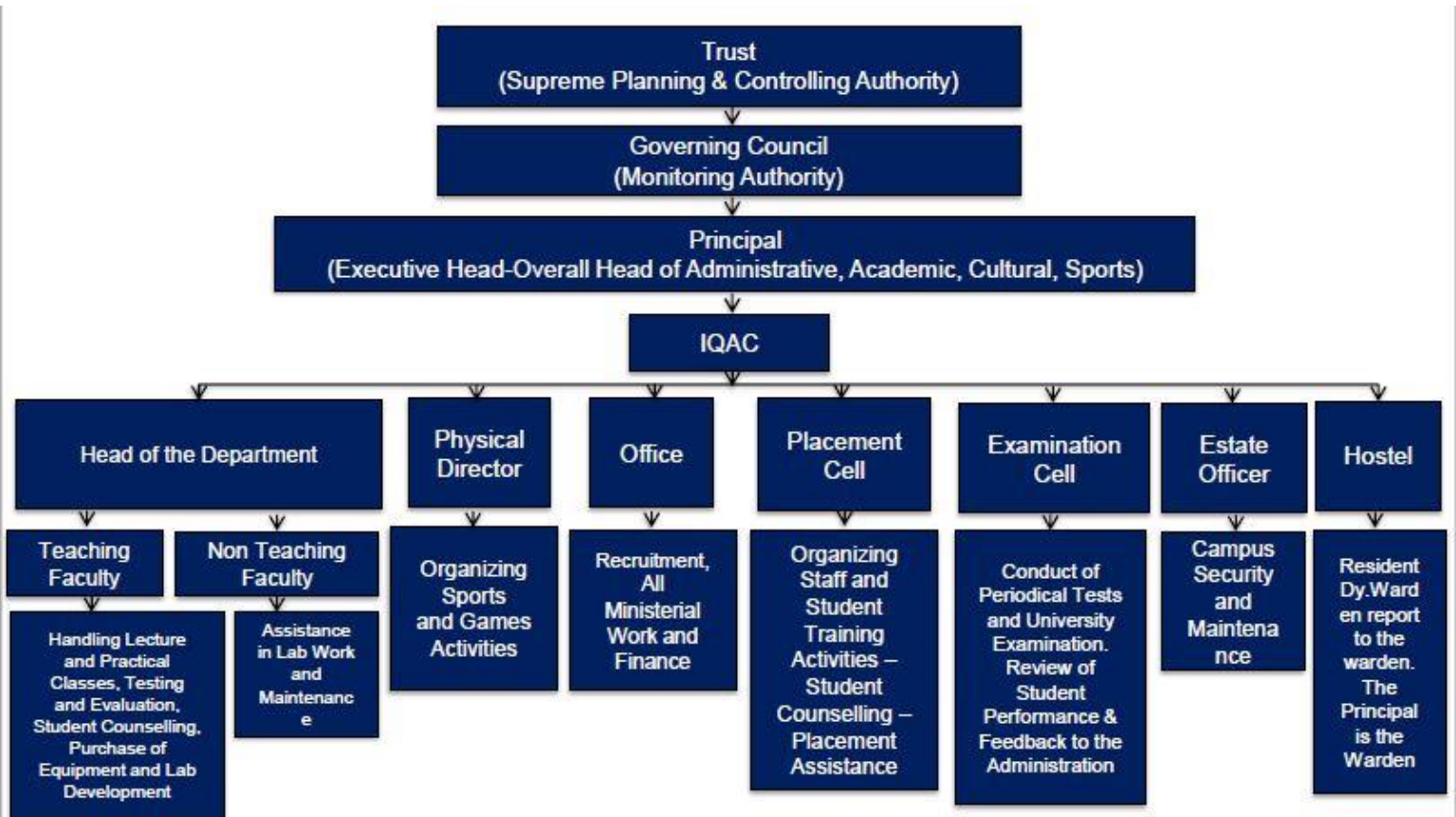

- ❖ Frequency of the Board Meetings and Academic Advisory Body Once in a year
- ❖ Nature and Extent of involvement of faculty and students in academic affairs/improvements
- ❖ Mechanism/Norms & Procedure for democratic / good Governance
- ❖ Student Feedback on institutional Governance / faculty performance
- ❖ Grievance redressal mechanism for faculty staff and students

Faculty members are involved in all Academic affairs. They are members of the academic council, Advisory bodies. For each class a faculty member is the class coordinator to monitor the academic progress of the students. There is a faculty advisor for each group of 15 students.

Faculties are involved not only in teaching but also for career development of the students. Before taking any decisions on academic matters and matters related to the students, class committee consisting of students are consulted and there is a feedback system by students about the teachers. There is an appellate council consisting of senior professors to consider the appeals made by the students and redress their difficulties and grievances if any.

V. Programmes

- ❖ Name of the programmes approved by the AICTE

Sl.No.	Degree	Branch
1.	B.E.	Aeronautical Engineering
2.	B.E.	Computer Science and Engineering
3.	B.E.	Electronics and Communication Engineering
4.	B.E.	Electrical and Electronics Engineering
5.	B.E.	Mechanical Engineering
6.	B.E.	Mechatronics Engineering
7.	B.E.	Bio Medical Engineering
8.	B.Tech.	Artificial Intelligence and Data Science
9.	M.E.	Power Electronics & Drives
10.	M.E.	Computer Integrated manufacturing

❖ For each programme the following details are to be given :

Sl. No	Degree	Name of the Programme	Number of Seats	Duration	Fees
1.	B.E.	Aeronautical Engineering	60	4 years	As per Tamil Nadu Government
2.	B.E.	Computer Science and Engineering	60		
3.	B.E.	Electronics and Communication Engineering	60		
4.	B.E.	Electrical and Electronics Engineering	60		
5.	B.E.	Mechanical Engineering	60		
6.	B.E.	Mechatronics Engineering	30		
7.	B.E.	Bio Medical Engineering	60		
8.	B.Tech.	Artificial Intelligence and Data Science	30		
9.	M.E.	Power Electronics & Drives	18	2 years	
10.	M.E.	Computer Integrated Manufacturing	9		

Training and placement cell is available with

Sl.No	Name	Designation	Department
1.	Ms.P.Kavitha	Associate Professor	Training and Placement
2.	Ms.Harshitha	Soft Skill Trainer	Training and Placement
4.	Mr.Sugumar	Aptitude Trainer	Training and Placement

❖ Name and duration of programme(s) having affiliation/collaboration with Foreign University(s)/Institutions(s) and being run in the same Campus along with status of their AICTE approval. If there is foreign collaboration, give the following details:

NIL

❖ For each collaborative/affiliated programmed give the following :

Not Applicable

VI. PROFILE OF DIRECTOR / PRINCIPAL WITH QUALIFICATIONS, TOTAL EXPERIENCE, AGE AND DURATION OF EMPLOYMENT AT THE INSTITUTE CONCERNED.

Name	Dr.P.Ranjithkumar		
Date of Birth	04-04-1978		
Age	45		
Father Name	Mr. Poovaraj		
Date of Joining	07-12-2010		
Experience	21		
Telephone Number-Office	0431-2910218		
Telephone Number Residence	0431-2910218		
Fax Number	0431-2650550		
Mobile Number	7708000971		
E.mail Id	principal@mamse.in		
Residential Address	99,Sankar Nagar,Mangamma Nagar, Srirangam,Trichy- 620006		
Educational Qualification	Degree	Specialization	Class
	Ph.D.	Mechanical Engineering	First Class
	M.E.	Production Engineering	First Class
	B.E.	Mechanical Engineering	First Class
Title of the Ph.D. Thesis	Investigation of Micro Turning of Electrode Materials in integrated multiprocess micromachine Tool		



Governing Council

Name of the Members	Position In Council	Designation
Al Haj. Er.M.A.Peer Mohamed	Chairman	Correspondent
Dr. R.Jagannathan	Vice Chairman	Former Vice Chancellor / Middle East University/ UAE
Dr.P.Ranjith Kumar	Member Secretary	Principal / MAMSE
Dr.M .Paneer Selvam	Member	Dean Students Affairs / MAMSE
Mr.V.Kamaraj	Member	Former DGP. Govt.of Haryana
Mr.T.A.Punithan	Member	Advocate
Dr.T.Senthil Kumar	Member	Dean, Anna University, BIT Campus, Tiruchirappalli.
Dr.V.Anantha Krishnan	Member	Asso.Professor / NIT Trichy
Mr.K.K.Balachandar	Member	Inspector / Siriganur
Dr.S.Madhu	Member	Former Scientist / CECRI
Mr. Ranjith Rangan	Member	Proprietor / Fourth Ventures

PRINCIPAL

M.A.M. SCHOOL OF ENGINEERING
SIRIGANUR, TIRUCHIRAPPALLI-621 105.



M.A.M. SCHOOL OF ENGINEERING

Accredited by NAAC

Approved by AICTE, New Delhi; Affiliated to Anna University, Chennai

Siruganur, Trichy -621 105.

www.mamse.in

Anti-ragging Squad(2022-2023)

S. No	Name	Position	Designation	Contact Number	E-mail id
1	Dr.P.Ranjith Kumar	Chairman	Principal	7708000971	principal@mamse.in
2	Dr.M.Panneer Selvam	Member	Professor/ Aeronautical Engineering	9842887134	mpselvam65@gmail.com
3	Dr.K.Chandrasekar	Member	Professor/ Mechanical Engineering	9942042664	kchandrasekarank48@gmail.com
4	Dr.P.Lilly Florence	Member	Professor/ Chemistry	9751028553	hodsh@mamse.in
5	Dr.A.Punitha	Member	Professor/ ECE	9842071145	sweetpunitha@gmail.com
6	Mr.K.Sathish Kumar	Member	Assistant Professor/C SE	7530050947	ksk2mohan@gmail.com
7	Mr.R.Ramanathan	Member	Associate Professor / Mechanical Engineering	9524244747	mechhodmamse@gmail.com
8	Mrs.P.Kavitha	Member	Associate Professor/ECE	9894306636	kaviakshya@gmail.com
9	Mr.G.Purushothaman	Member	Assistant Professor / EEE	9600269887	gpcrit6@gmail.com
10	Dr.M.MadhanMuthu Ganesh	Member	Assistant Professor / Aeronautical Engineering	9003399219	madhanmuthuganesh@gmail.com
10	Mr.N. Senthilvel	Member	Technical Assistant	9842030264	senthilvelnithya@gmail.com

PRINCIPAL

PRINCIPAL

M.A.M. SCHOOL OF ENGINEERING
SIRIGANUR, TIRUCHIRAPPALLI-621 105.



M.A.M. SCHOOL OF ENGINEERING

Accredited by NAAC

Approved by AICTE, New Delhi; Affiliated to Anna University, Chennai

Siruganur, Trichy -621 105.

www.mamse.in

Anti-ragging committee

Ref: MAMSE/AR Committee /2022-2023/01

16.08.2022

CIRCULAR

The Anti-ragging committee & Anti-ragging Squad have been formed for this academic year 2022-2023 to curb the menace of ragging in our institution.

B.E. **Anti-ragging Committee (2022-2023)**

M.E. : 27

S. No.	Name	Position	Designation	Contact Number	E-mail id
1	Dr.P.Ranjith Kumar	Chairman	Principal	7708000971	principal@mamse.in
2	Mrs.BalaKiruthiga	Member	Police Inspector	9498100670	mamschoolengg@yahoo.co.in
3	Mr.M.Sakthivel Murugan	Member	Thasildhar	9445000606	tasildarmanachanallur@gmail.com
4	Mr.R.Bhaskaran	Member	Official NGO	9659973206	bhaskaranme@gmail.com
5	Mr. RandeepRaj Kumar	Member	Psychologist	9843795750	randeep_psychologist@hotmail.com
6	Dr.Kumar	Member	Psychiatrist	9443326662	mamsepsy@mamse.in
7	Dr.S.M.Azar	Member	Medical Officer	9840940003	ajkarpeer@gmail.com
8	Mr.S.S.Parthiban	Member	Legal Advisor	9751898484	pradeep.parthi@yahoo.com
9	Mr.Saravanan	Member	Journalist	9994383096	mamsejourn@mamse.in
10	Dr.P.Lilly Florence	Member	Teaching Staff	9751028553	hodsh@mamse.in
11	Prof.R.Ramanathan	Member	Teaching Staff	9524244747	mechhodmamse@gmail.com
12	Mr.T.Selvaraj	Member	Representative of parents	9080494047	s.dharani.csemamse2021@gmail.com
13	Mr. K.Ragul	Member	Representative of students	9384907134	ragulkaruppusamy@gmail.com
14	Ms.M. Swathika	Member	Representative of students	8778139214	swathi.ecemamse2021@gmail.com
15	Mr. Kulothungan	Member	Office Superintendent	6379889422	mamschoolengg@yahoo.co.in

❖ If any victim is having any complaint, he / she is insisted to give complaint to any of the Anti-ragging committee members or Principal or send mail to antiragging@mamse.in

PRINCIPAL
PRINCIPAL
M.A.M. SCHOOL OF ENGINEERING
SIRIGANUR, TIRUCHIRAPPALLI-621 105.

Earlier approval

: F.No. Southern/1-10981289897/2022/EOA

Dated:07-Jul-2022) (2022 – 23)

❖ Number of students admitted under various categories each year in the last year(2021-22)

Sl.No	Programme	Year	Government Quota	Management Quota	NRI	Total
1.	UG – B.E.	2022-2023	211	80	-	291
2.	UG – B.E.(Lateral)	2022-2023	13	24	-	37
3.	PG-M.E.	2022-2023	0	06	-	06

Fees: As Per Anna University Norms.

VIII. ADMISSION PROCEDURE

- ❖ Mention the admission test being followed, name and address of the Test Agency and its URL (website).
- ❖ **No entrance examination in Tamil Nadu,**
 1. **For Government Quota admission, the students will be called for counseling, conducted by the Anna University, Chennai.**
 2. **Ranking through consortium for Management Quota.**

IX. INFORMATION OF INFRASTRUCTURE AND OTHER RESOURCES AVAILABLE

LIBRARY :

Total area of the Library - 420 sq.m.

S.No	Course(s)	Number of titles of the books	Number of Volumes	Number of National Journals	Number of international Journals
1	BE(AERO)	424	2195	5	4
2	BE(CSE)	591	4031	6	6
3	BE(ECE)	697	3824	6	6
4	BE(EEE)&ME(PED)	665	3952	8	6
5	BE(MECH)&ME(CIM)	610	6698	9	6
6	BE(MECHT)	490	1787	6	5
7	S&H	818	6382	-	-
Total		4295	28869	40	33

DIGITAL LIBRARY	:	Available
LABORATORY	:	Available (As per Anna University Norms)
COMPUTER FACILITIES	:	Available (As per AICTE Norms)
	:	

GAMES AND SPORTS FACILITIES

**Cricket, Football, Hockey, Tennis, Basket Ball Courts each 1 No.
 Volley Ball, Ball badminton, Table Tennis Board each 3 Nos.
 Shuttle Cock 2 Nos. Gymnasium – 6 station multi Gym, 8 lane track**

EXTRA CURRICULAR ACTIVITIES

We have Technology Association for each branch which take care of co – curricular activities and in addition. We have fine arts society, Rotary, NSS , etc., for extracurricular activities.

The Syllabus is completed as per the time duration given by the Anna University Tiruchirappalli three cycle Test were conducted. On completion of syllabus revision classes were conducted. The Classes are conducted y use of LCD, and OHP presentations periodic invited lectures were arranged.

- Curriculum and syllabi for each of the program me - **As per Anna University**
As approved by university
- Academic Calendar of the University - **Available**
- Academic Time Table - **Available**
- Teaching load of each Faculty - **Available**
- Students assessment of Faculty, System in Place - **Feedback is in existence**